

YOUR PRESCRIPTION
TO THE **PROSPEROUS**
BUSINESS IS NOW
MORE EFFECTIVE !!

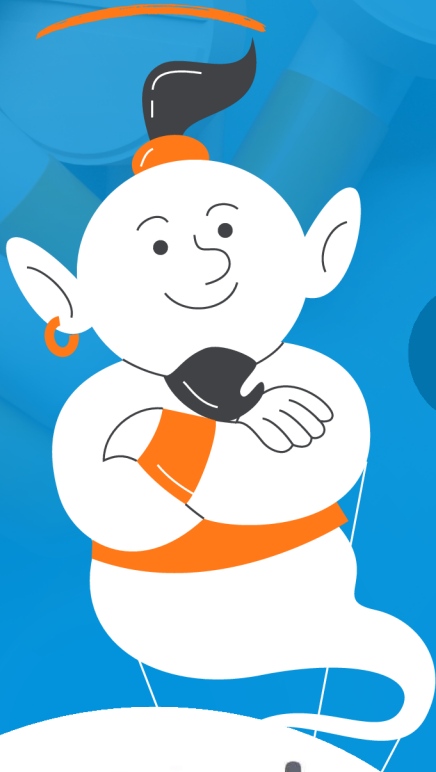

siipl

Head Office: Plot 49, Devanagari, Shahnoorwadi,
Chhatrapati Sambhaji Nagar, MH (431005)
+91-240-2343230 | Admin: 99753 34429
www.softman.in | general_scs@yahoo.co.in

Support Centre: Opposite Swami-
Narayan Temple, Nagpur
94222 11938 | 94229 19964
Support@softman.in | ptail10.softman.in

Channel Partner | Local Support



✓ Effective Counter Management

- CounterSales to manage multiple prescriptions at the same time
- Range Based Discounting
- Barcoding for fast billing
- UPI linkage for fast payment receipt
- Currency/Denomination record
- Customised Billing Formats
- Billing on Standard Prescription
- Repeat Regular Billing
- App based Billing (WiFiTail)

✓ Patient Relationship Management

- WhatsApp communication for Bills
- Patient reminders for Medicine
- Patient Data View
- Return Goods against Sales Bill
- Greeting Messages based on customized events (Birthday, Anniversary, etc.)
- Reimbursement Billing
- Multiple patient management under one account (Govt Institutions, Companies)
- Patient Mobile App for Medicine Ordering and Transaction tracking

✓ Audit and Security

- Password controlled access for the software
- Complete access management with menu level locking
- Audit trail of transactions modification, deletion and login activity
- Timer based auto backup scheduler
- User-wise transaction tracking
- Single click software updaters

✓ Useful links at a key-stroke

- Shift salesman
- Ledger abstract
- Counter history
- Bill reduction /change rate
- Margin report
- Rate comparison
- Lost sale view/record
- Patient register
- Below stock safety report
- Substitute report on counter

✓ Business Boosters

- Transaction Dashboard highlighting key business parameters with Drill down facility
- Indicative graphs and charts
- Auto-Mailers of Daily business summary to the shop owners
- Data can be maintained on cloud and can be accessed from multiple locations
- Data Viewer web-site available for customers who have data on cloud
- Margin Reports with various customizable parameters

✓ Communication Module

- WhatsApp integration
- email integration
- In-App notifications and messaging
- Report export to PDF, XLS
- Order booking App (MEDIORDER)

✓ Purchase and Stock Management

- Bar Code Generation
- File Import for Auto Purchase entry
- Supplier-Item Linkage for analysis
- Instant Purchase Counter
- Reorder / Non-Moving / Expired / Near Expiry Analysis
- Auto Item selection in Purchase Return and Expiry Return
- Group Purchase Order Generation with complete profitability analysis and History data
- Stock Valuation and Inventory blockage analysis

✓ Compliance Management

- Wholesale billing
- GST enabled software
- Suits for All (Non-GST, Composition and Registered Organizations)
- invoicing and eWaybilling facility
- GSTR1, GSTR3B template based report generation
- GSTR4 Annual Report
- Trial Balance, Balance Sheet
- Data export (XML) to Tally Software
- Anti TB Reports
- Schedule Drug Reports



Head Office: Plot 49, Devanagari, Shahnoorwadi, Chhatrapati Sambhaji Nagar, Maharashtra 431005
+91-240-2343230 | Admin: 99753 34429 | www.softman.in | general_scs@yahoo.co.in